

# Argyll and Bute Council Proposed Local Development Plan

Proposal maps  
changes

Bute and Cowal  
Area Committee  
December 2012

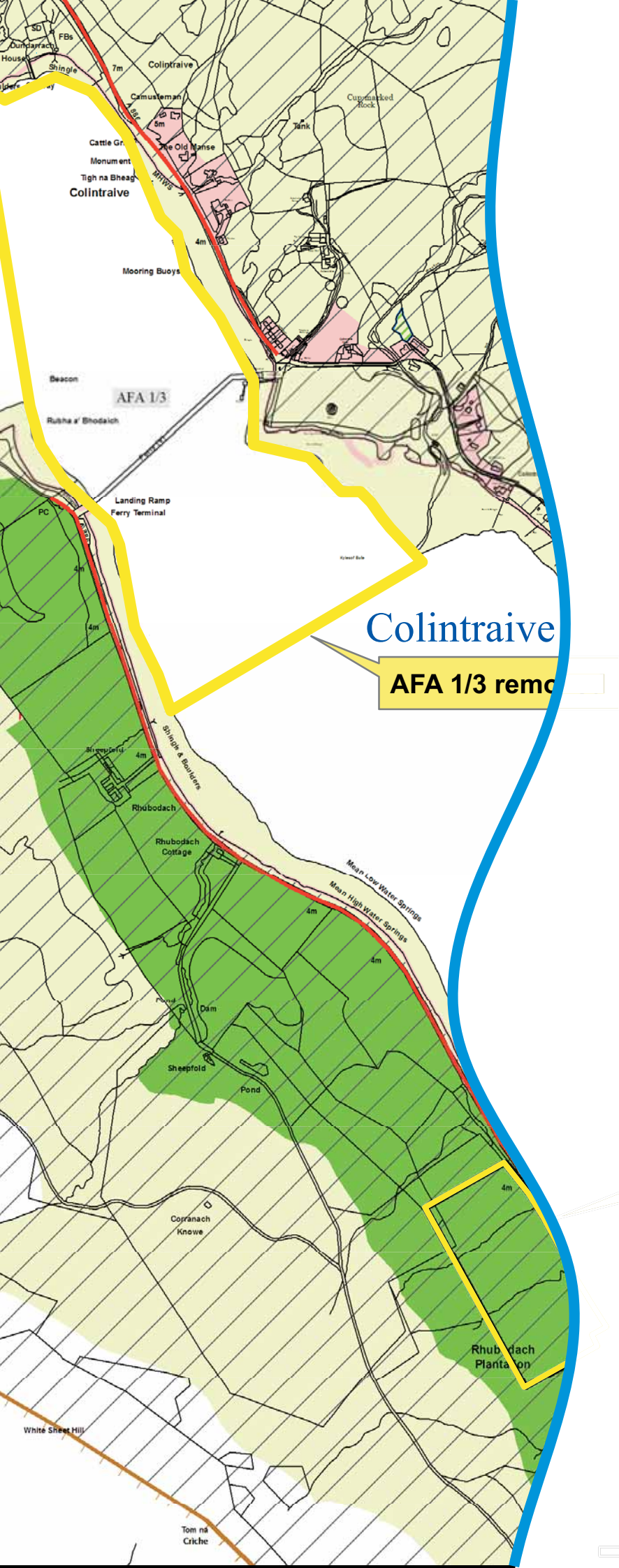

Colintraive

AFA 1/3 removed

Argyll and Bute Council  
Development and Infrastructure  
Director: Sandy Mactaggart



Chomhairle Earra-Ghàidheal is Bhòid  
[www.argyll-bute.gov.uk](http://www.argyll-bute.gov.uk)



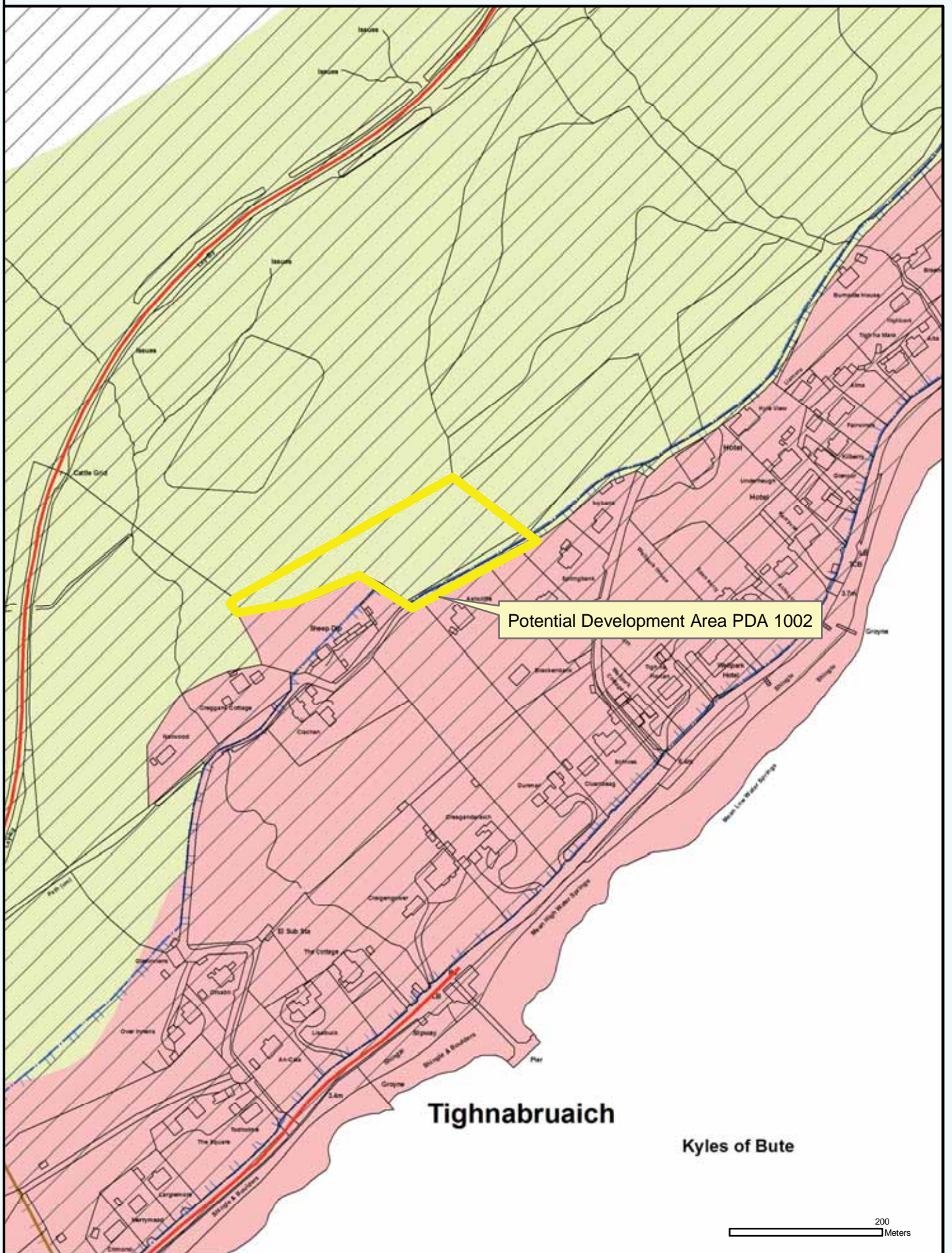

Reproduced by permission of  
 Ordnance Survey on behalf of HMSO.  
 © Crown copyright and database right 2012.  
 All rights reserved.  
 Ordnance Survey Licence number 100023368.

**Tighnabruaich: New PDA  
 for small scale Housing**

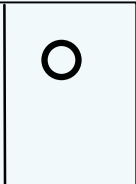

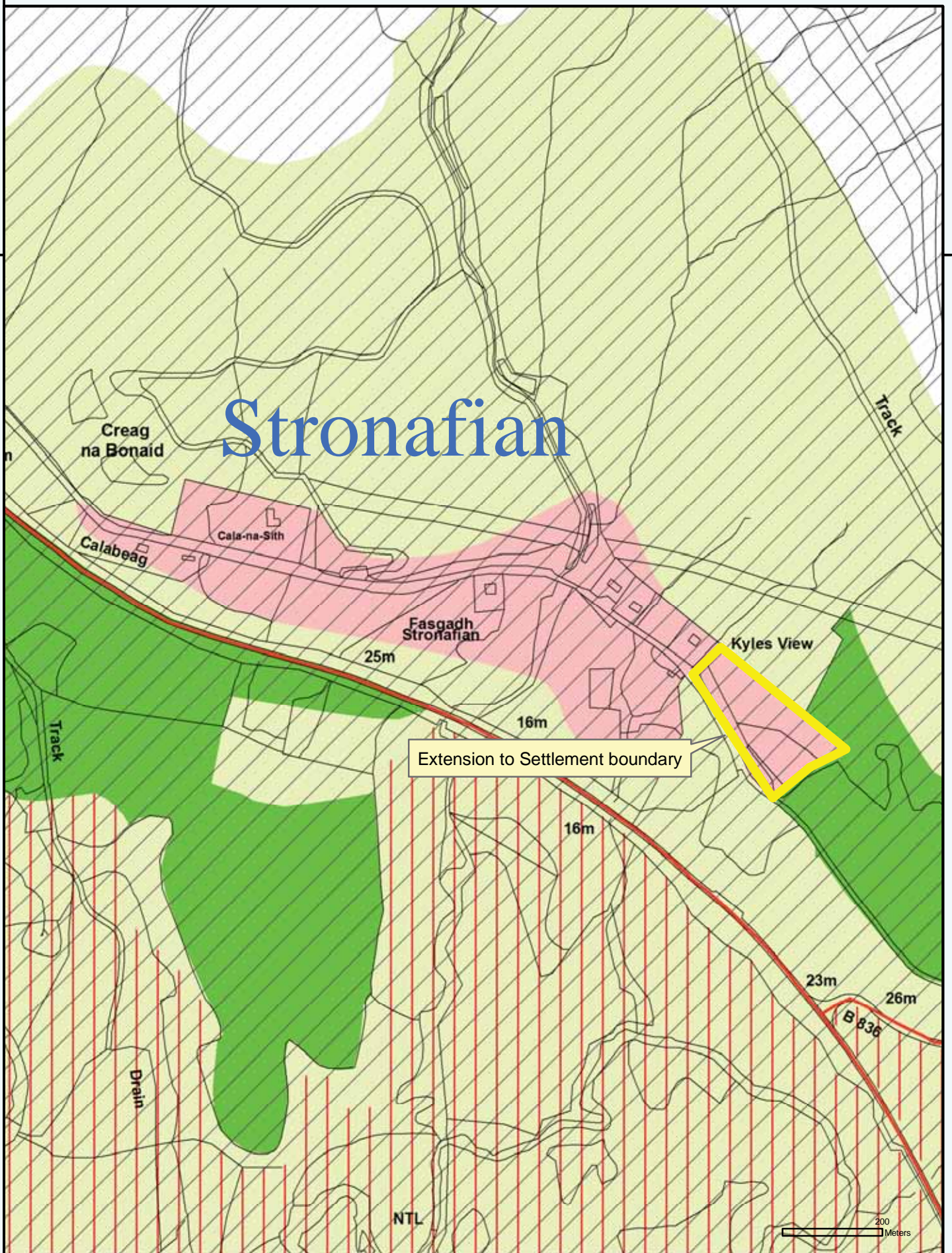

Reproduced by permission of  
 Ordnance Survey on behalf of HMSO.  
 © Crown copyright and database right 2012.  
 All rights reserved.  
 Ordnance Survey Licence number 100023368.

**Stronafian: Extension to settlement boundary**



207920

208920

209920

702959

702959

701959

701959

700959

700959

207920

208920

209920

699959

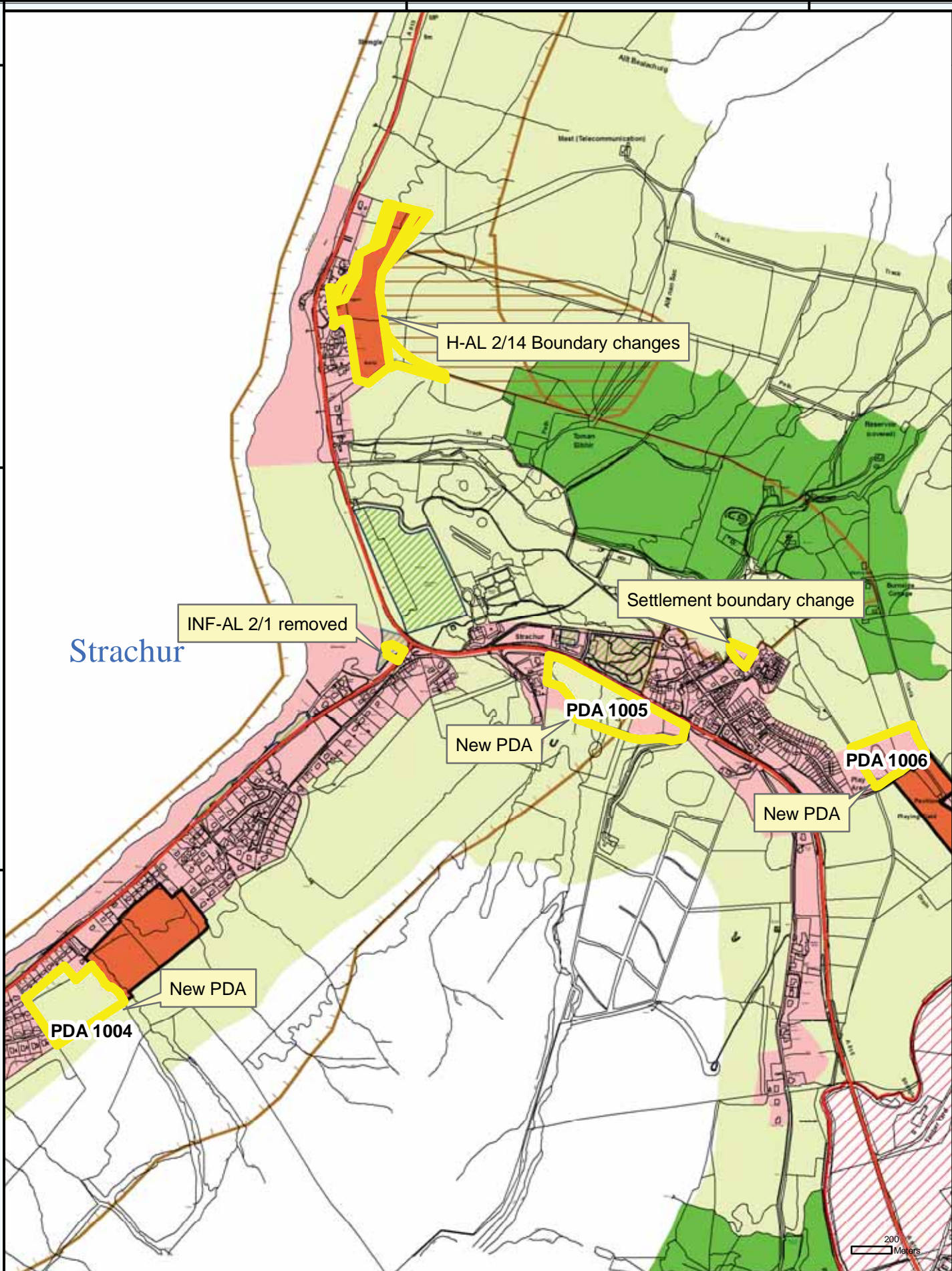

Strachur

H-AL 2/14 Boundary changes

INF-AL 2/1 removed

Settlement boundary change

PDA 1005

New PDA

PDA 1006

New PDA

New PDA

PDA 1004

200 Meters

Reproduced by permission of  
 Ordnance Survey on behalf of HMSO.  
 © Crown copyright and database right 2012.  
 All rights reserved.  
 Ordnance Survey Licence number 100023368.

**Strachur: H-AL 2/14 boundary change,  
 Settlement boundary and new PDA's**



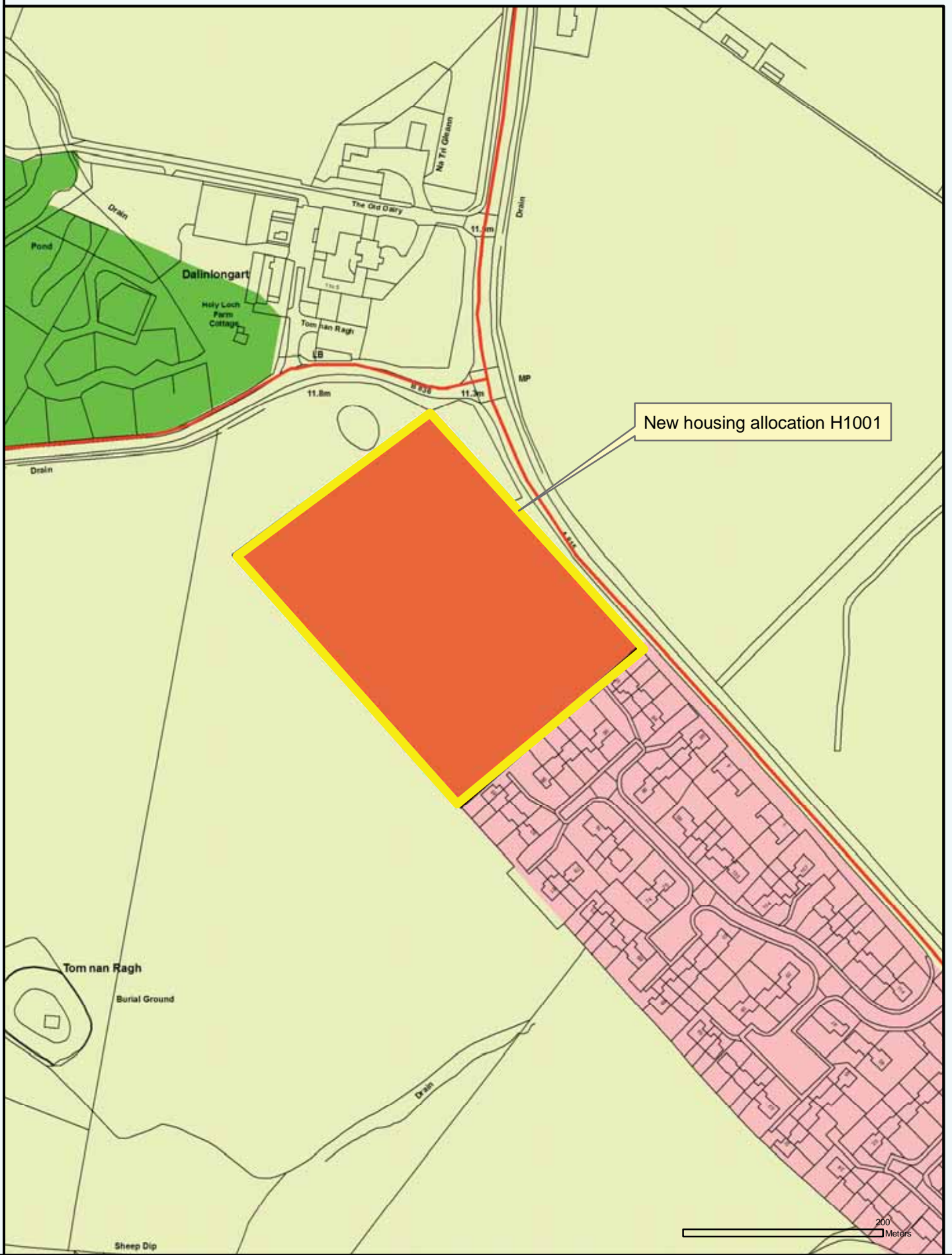

New housing allocation H1001

Reproduced by permission of  
 Ordnance Survey on behalf of HMSO.  
 © Crown copyright and database right 2012.  
 All rights reserved.  
 Ordnance Survey Licence number 100023368.

**Sandbank: New housign allocation H 1001**



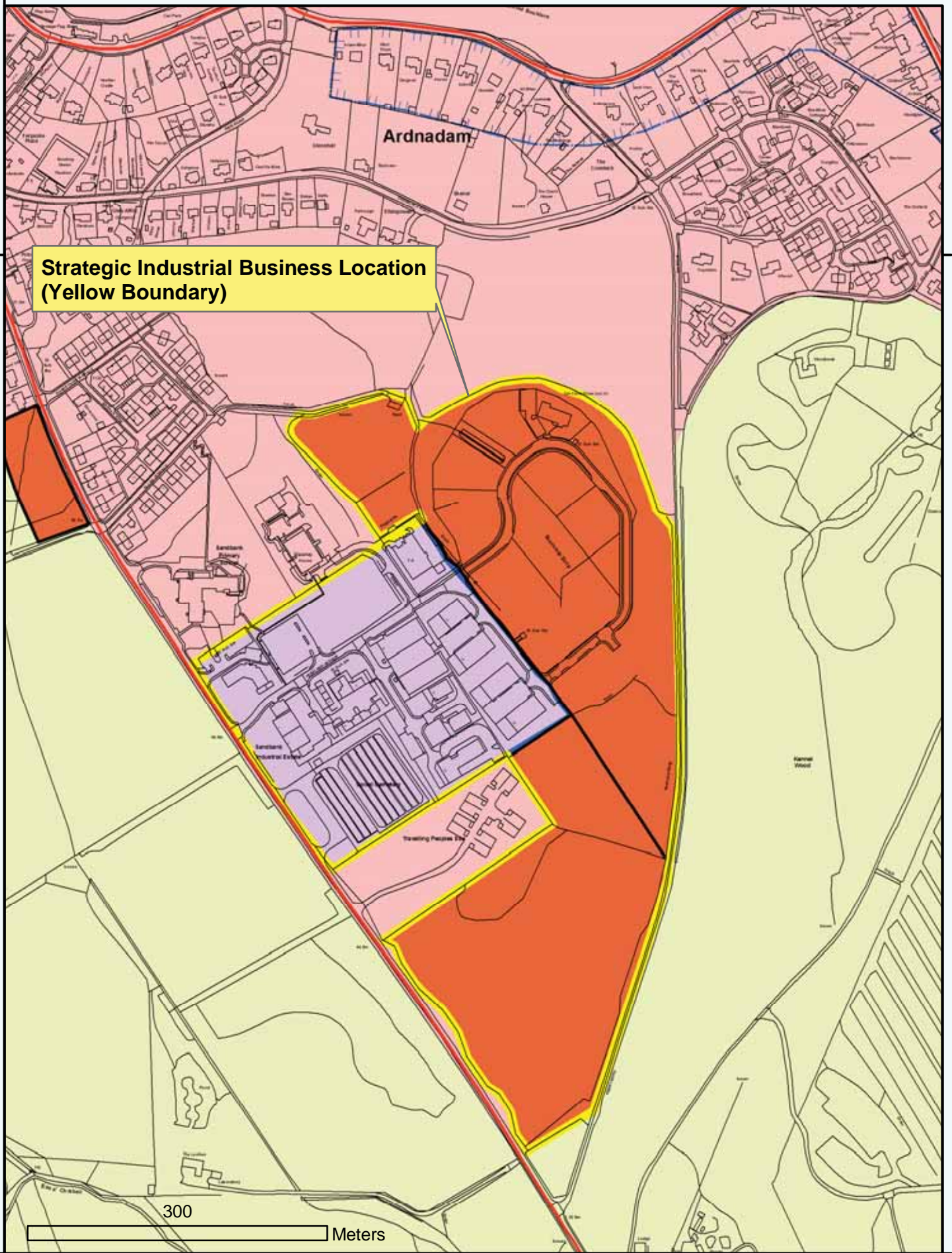

**Strategic Industrial Business Location  
(Yellow Boundary)**

300  
Meters

Reproduced by permission of  
Ordnance Survey on behalf of HMSO.  
© Crown copyright and database right 2012.  
All rights reserved.  
Ordnance Survey Licence number 100023368.

**Strategic Industrial Business  
Location,  
Sandbank**



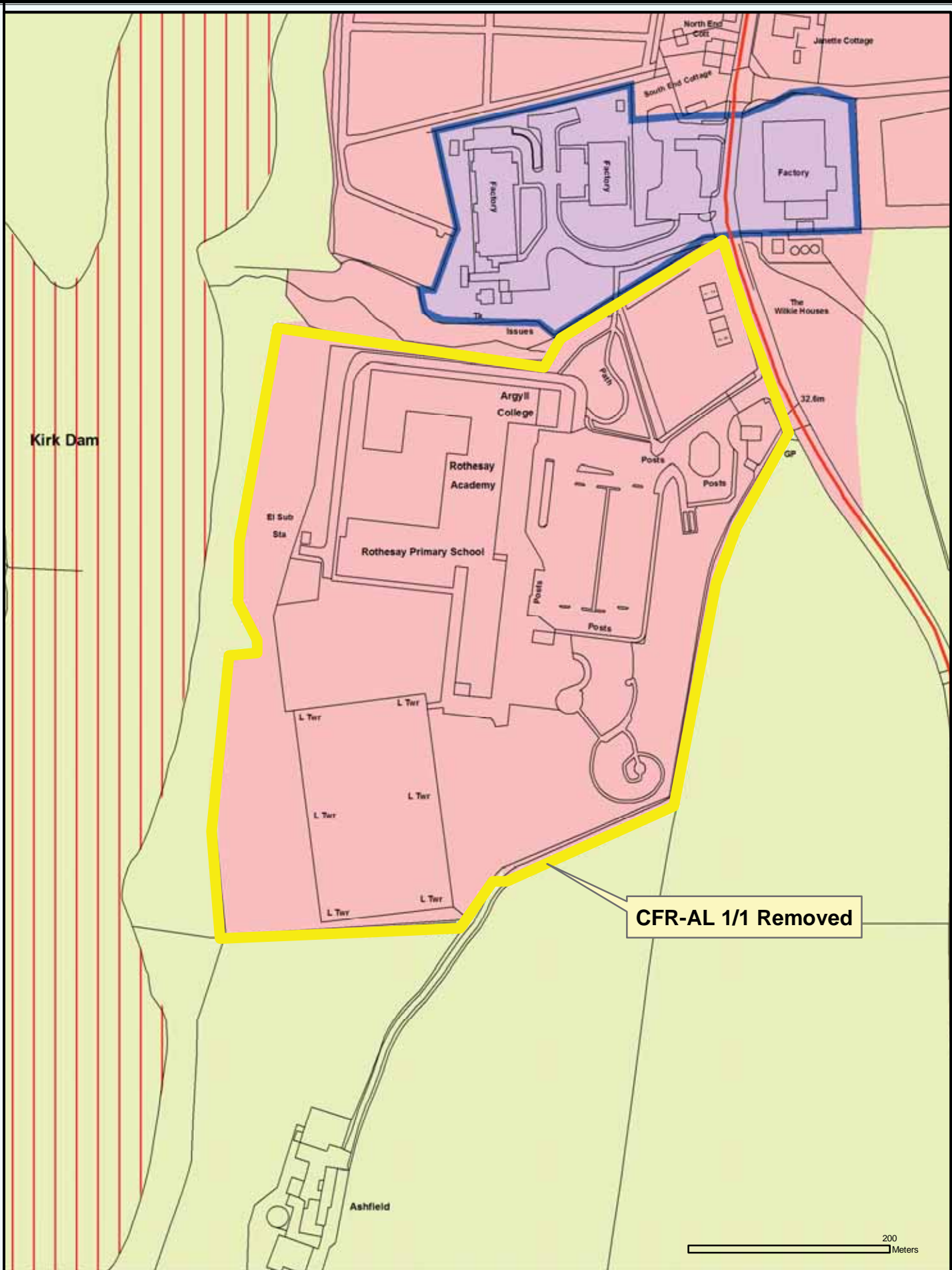

Reproduced by permission of  
 Ordnance Survey on behalf of HMSO.  
 © Crown copyright and database right 2012.  
 All rights reserved.  
 Ordnance Survey Licence number 100023368.

**Rothesay: Remove CFR-AL 1/1  
 Scholl Campus complete**





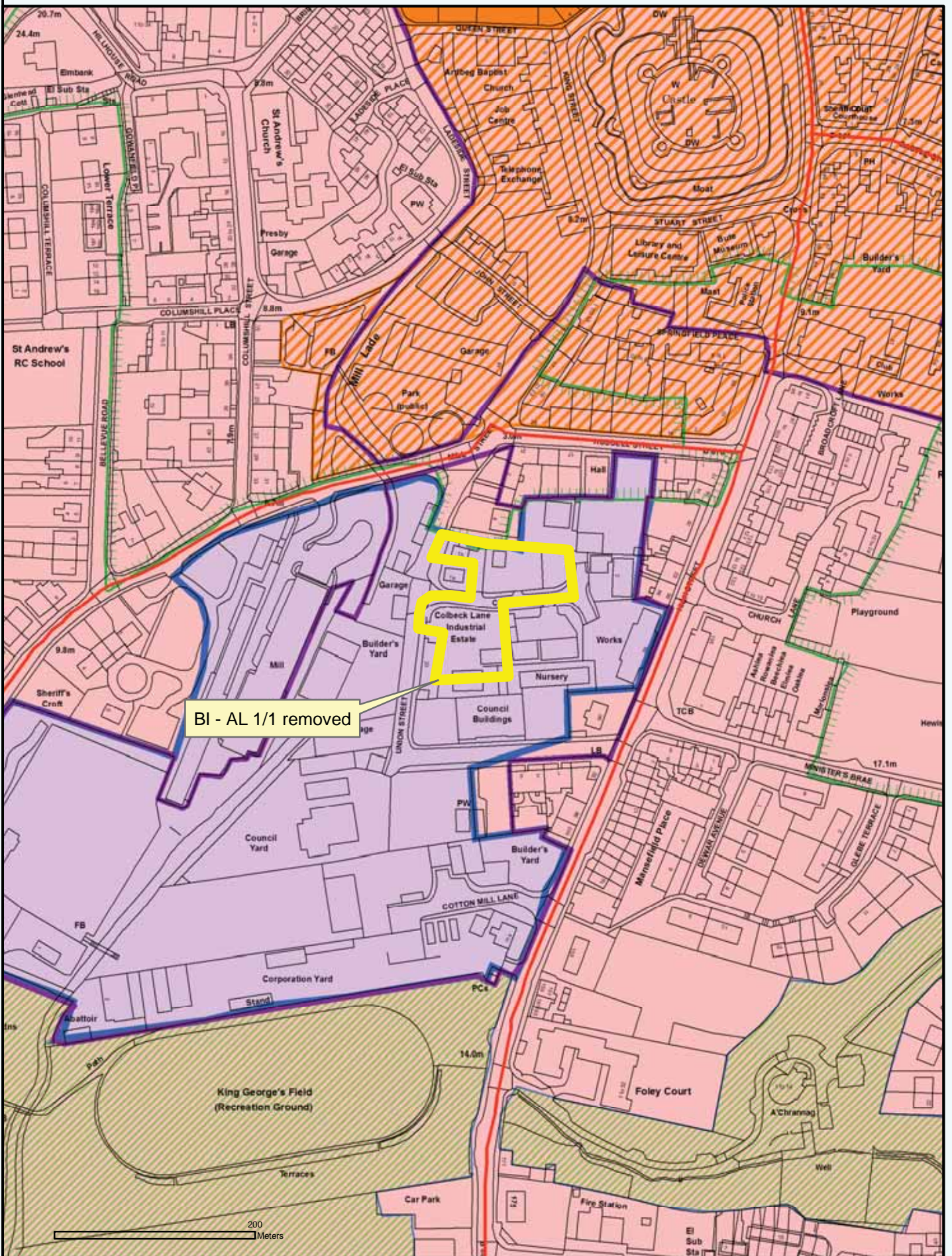

Reproduced by permission of  
 Ordnance Survey on behalf of HMSO.  
 © Crown copyright and database right 2012.  
 All rights reserved.  
 Ordnance Survey Licence number 100023368.

**Rothesay: Remove BI-AL 1/1**

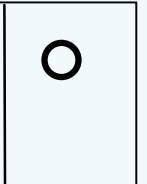

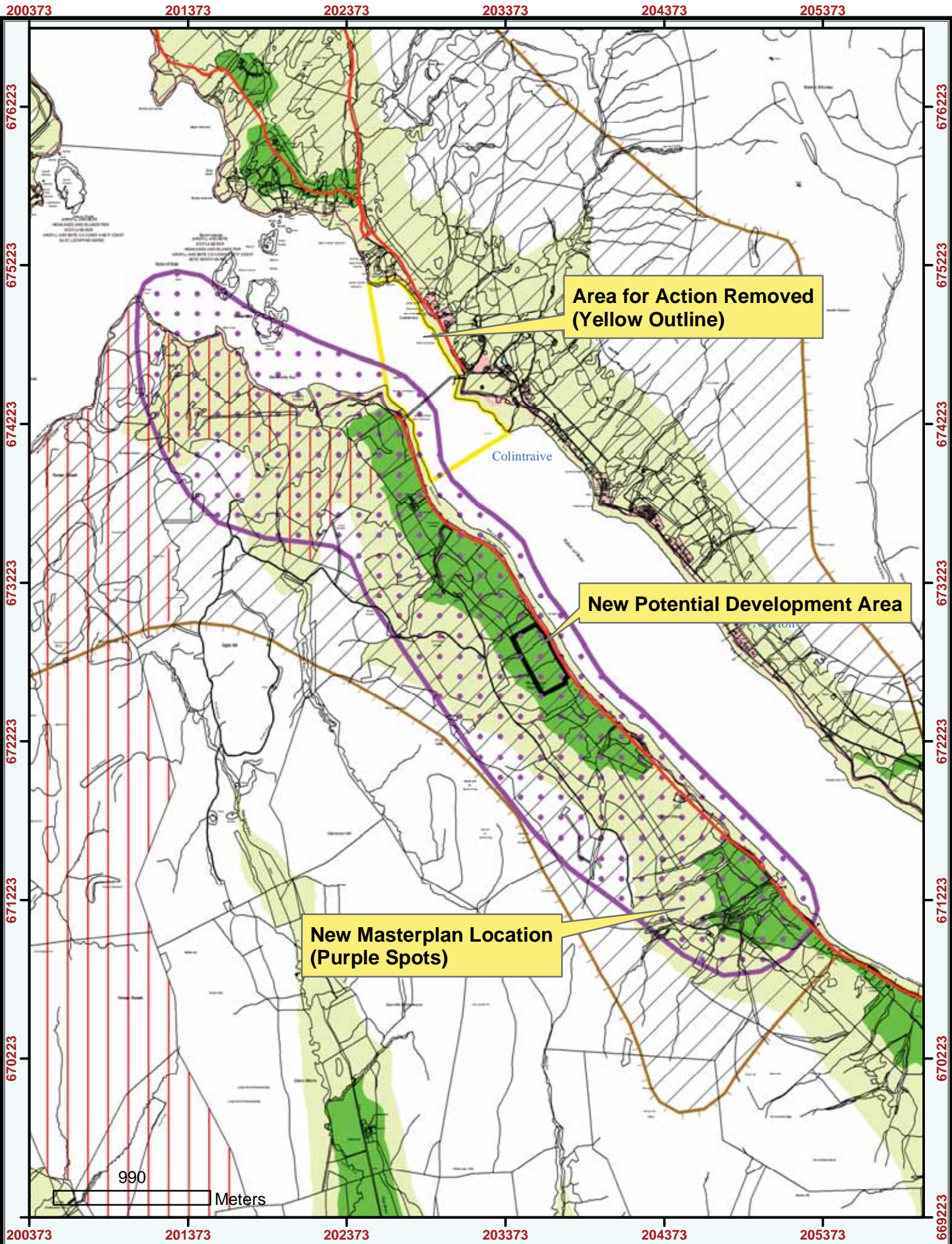

**Area for Action Removed  
(Yellow Outline)**

**New Potential Development Area**

**New Masterplan Location  
(Purple Spots)**

990 Meters

Reproduced by permission of  
Ordnance Survey on behalf of HMSO.  
© Crown copyright and database right 2012.  
All rights reserved.  
Ordnance Survey Licence number 100023368.

**North Bute -  
New Masterplan Area,  
Area for Action Removed and  
New Potential Development Area**



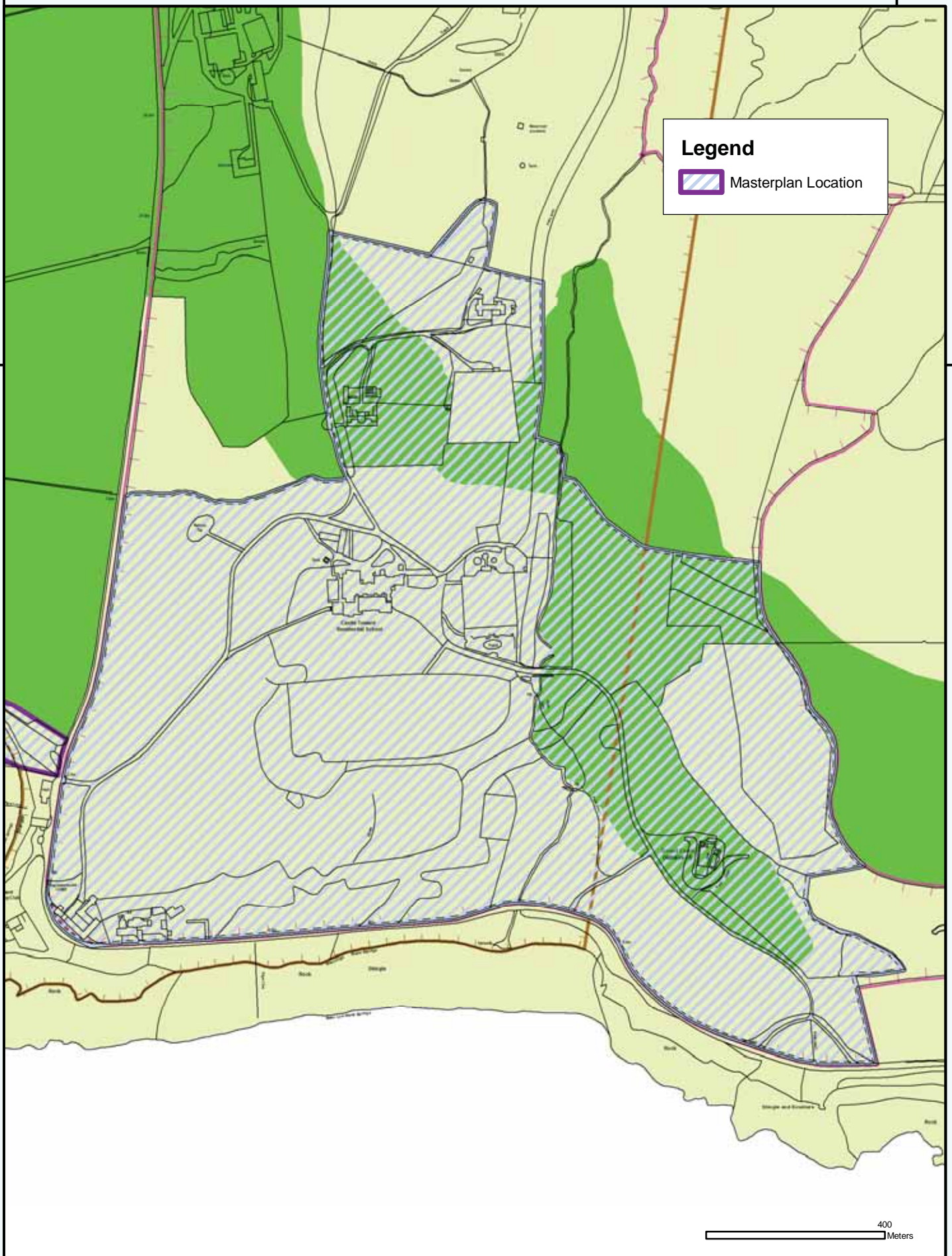

**Legend**

 Masterplan Location

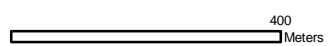

Reproduced by permission of  
 Ordnance Survey on behalf of HMSO.  
 © Crown copyright and database right 2012.  
 All rights reserved.  
 Ordnance Survey Licence number 100023368.

**Masterplan location:  
 Castle Toward, South Cowal**



Ardyne

**Legend**

 Masterplan Location

669803

669803

668803

668803

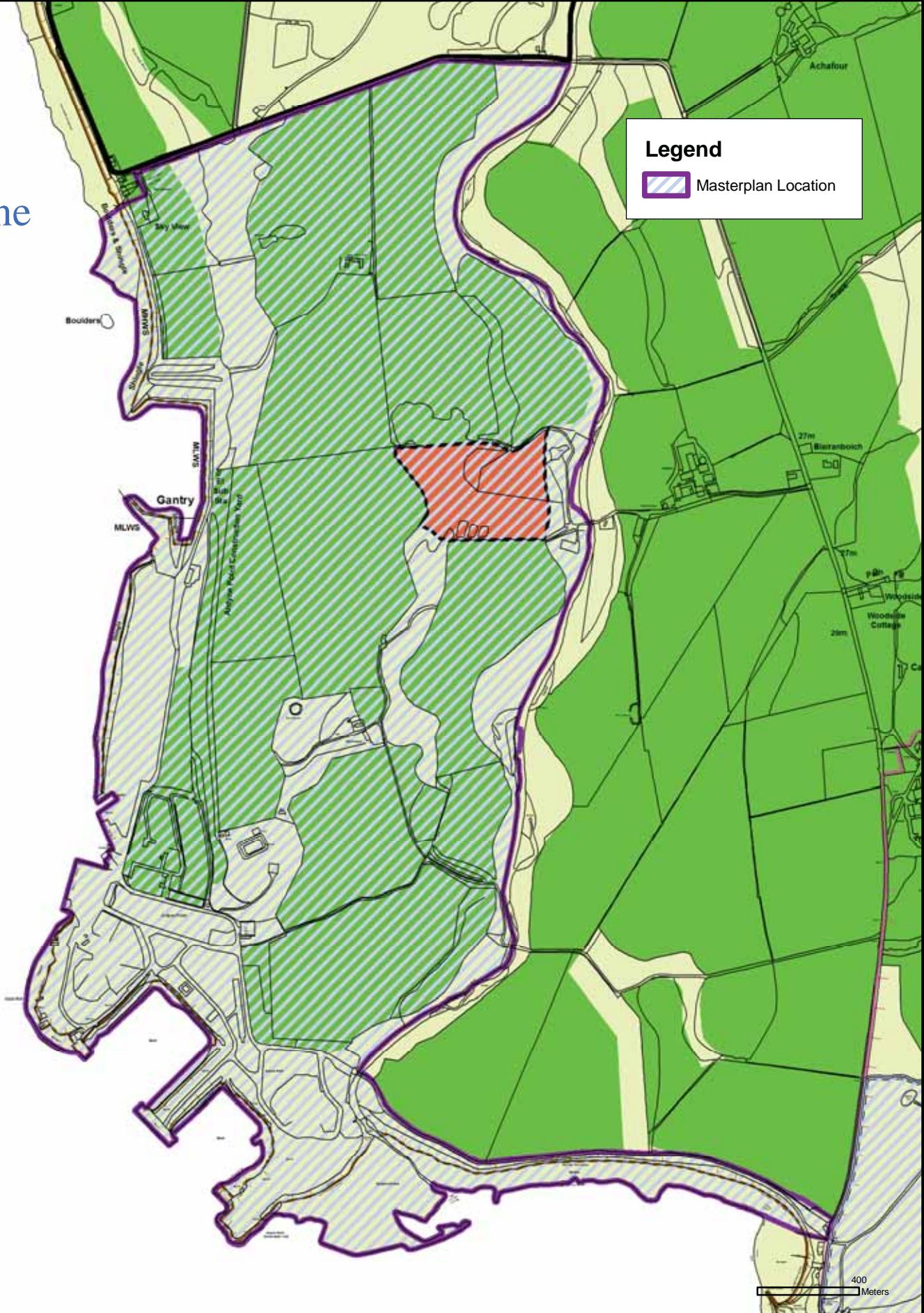

Reproduced by permission of  
 Ordnance Survey on behalf of HMSO.  
 © Crown copyright and database right 2012.  
 All rights reserved.  
 Ordnance Survey Licence number 100023368.

**Masterplan location: Ardyne, South Cowal**



# Kerrycroy

Settlement boundary altered

Kerrycroy

Settlement boundary altered

Rock and Boulders

200 Meters

Reproduced by permission of Ordnance Survey on behalf of HMSO.  
© Crown copyright and database right 2012.  
All rights reserved.  
Ordnance Survey Licence number 100023368.

**Kerrycroy: Settlement boundary altered**



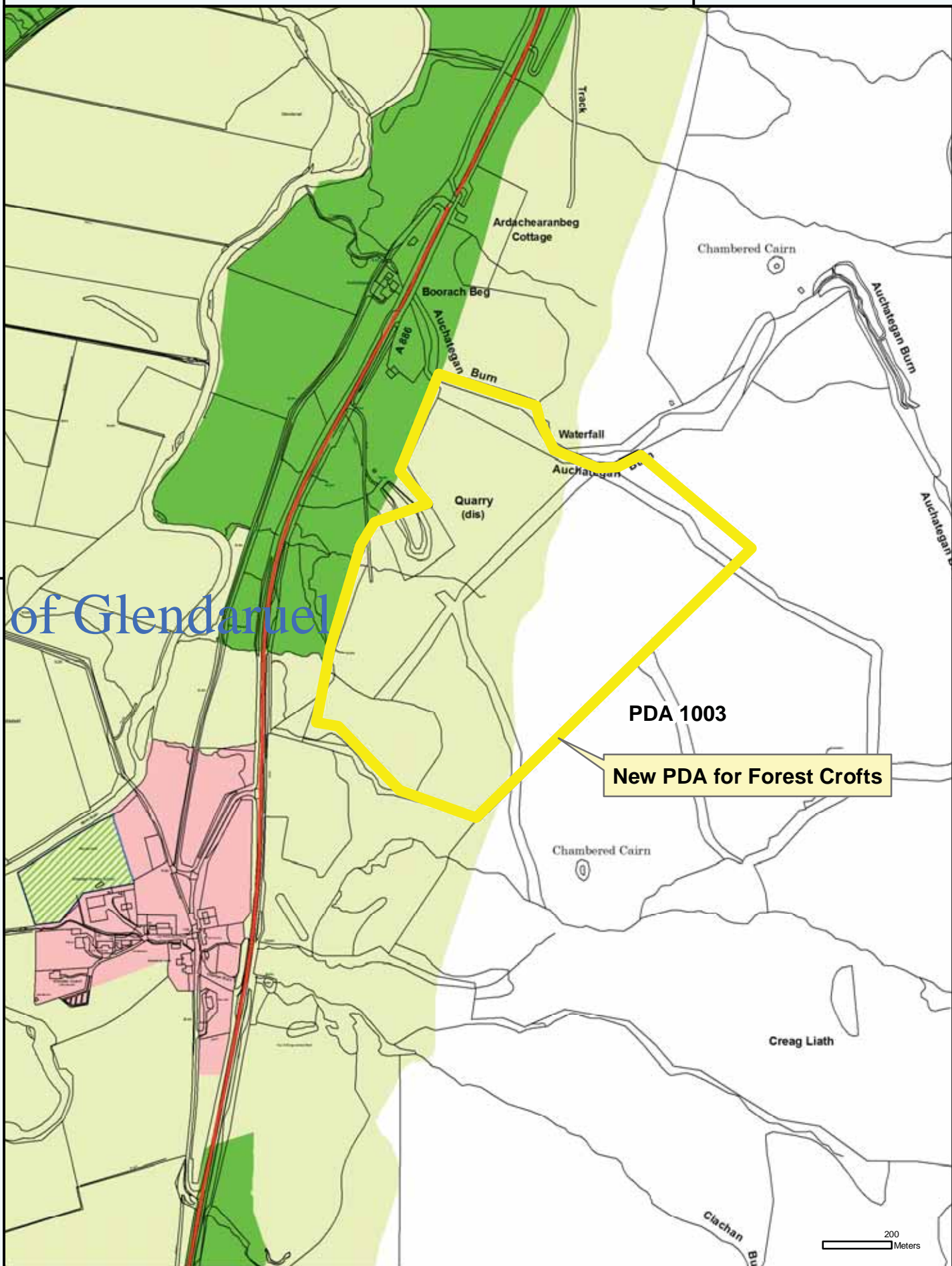

of Glendaruel

PDA 1003

New PDA for Forest Crofts

200  
Meters

Reproduced by permission of  
 Ordnance Survey on behalf of HMSO.  
 © Crown copyright and database right 2012.  
 All rights reserved.  
 Ordnance Survey Licence number 100023368.

**Glendaruel: New PDA for Forest Crofts**



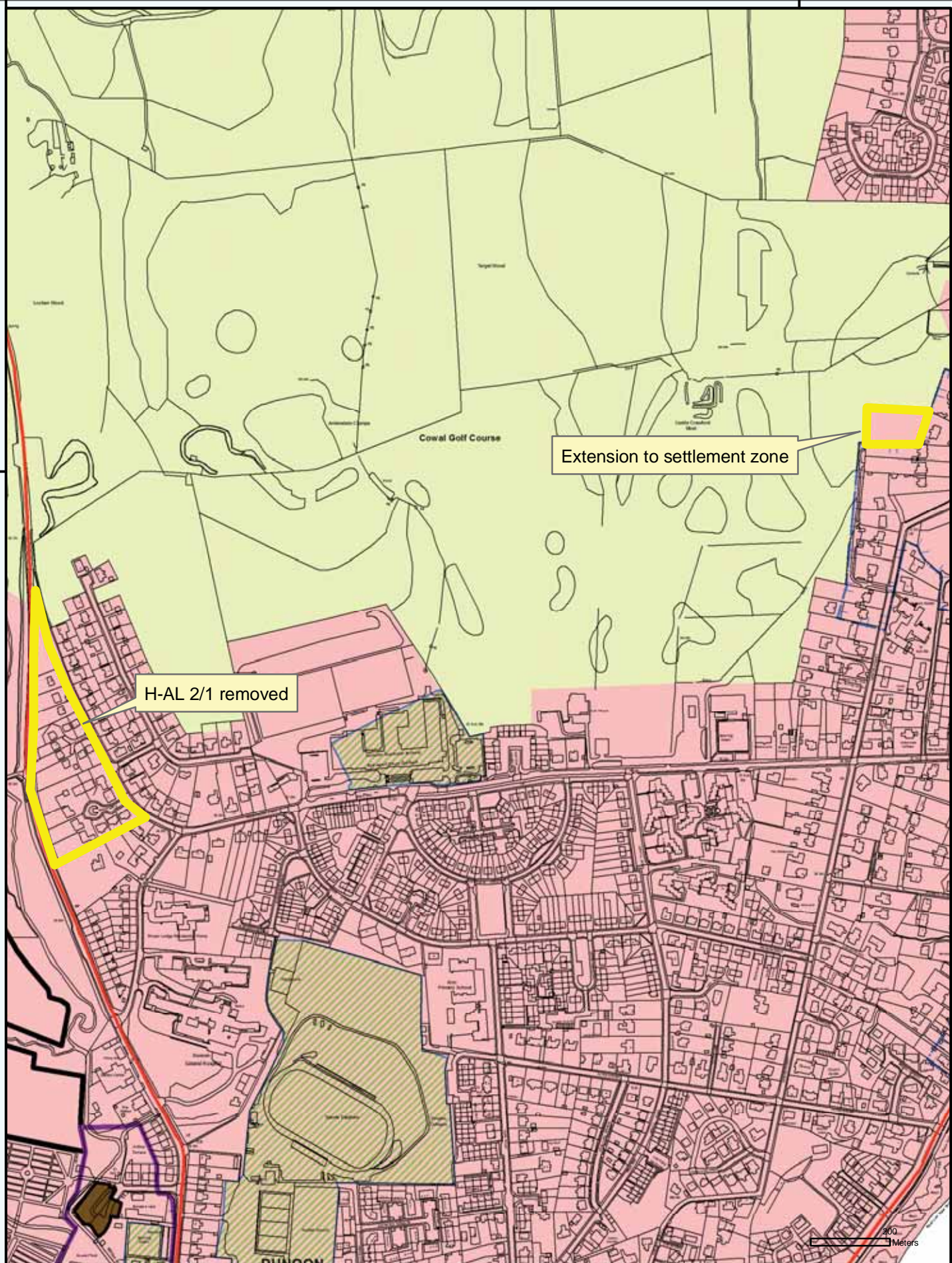

Reproduced by permission of  
 Ordnance Survey on behalf of HMSO.  
 © Crown copyright and database right 2012.  
 All rights reserved.  
 Ordnance Survey Licence number 100023368.

**Dunoon/Kirn: H-AL 2/1 removed and  
 extension to Settlement Zone**

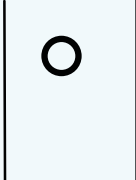

# Clachaig

Settlement boundary altered

Powdermill House

86

B 836

83m

Powdermill Cottage

Works (dis)

Clachaig

Alta Mhà



Reproduced by permission of Ordnance Survey on behalf of HMSO. © Crown copyright and database right 2012. All rights reserved. Ordnance Survey Licence number 100023368.

## Clachaig: Alteration to settlement boundary





# Cairndow

711131

711131

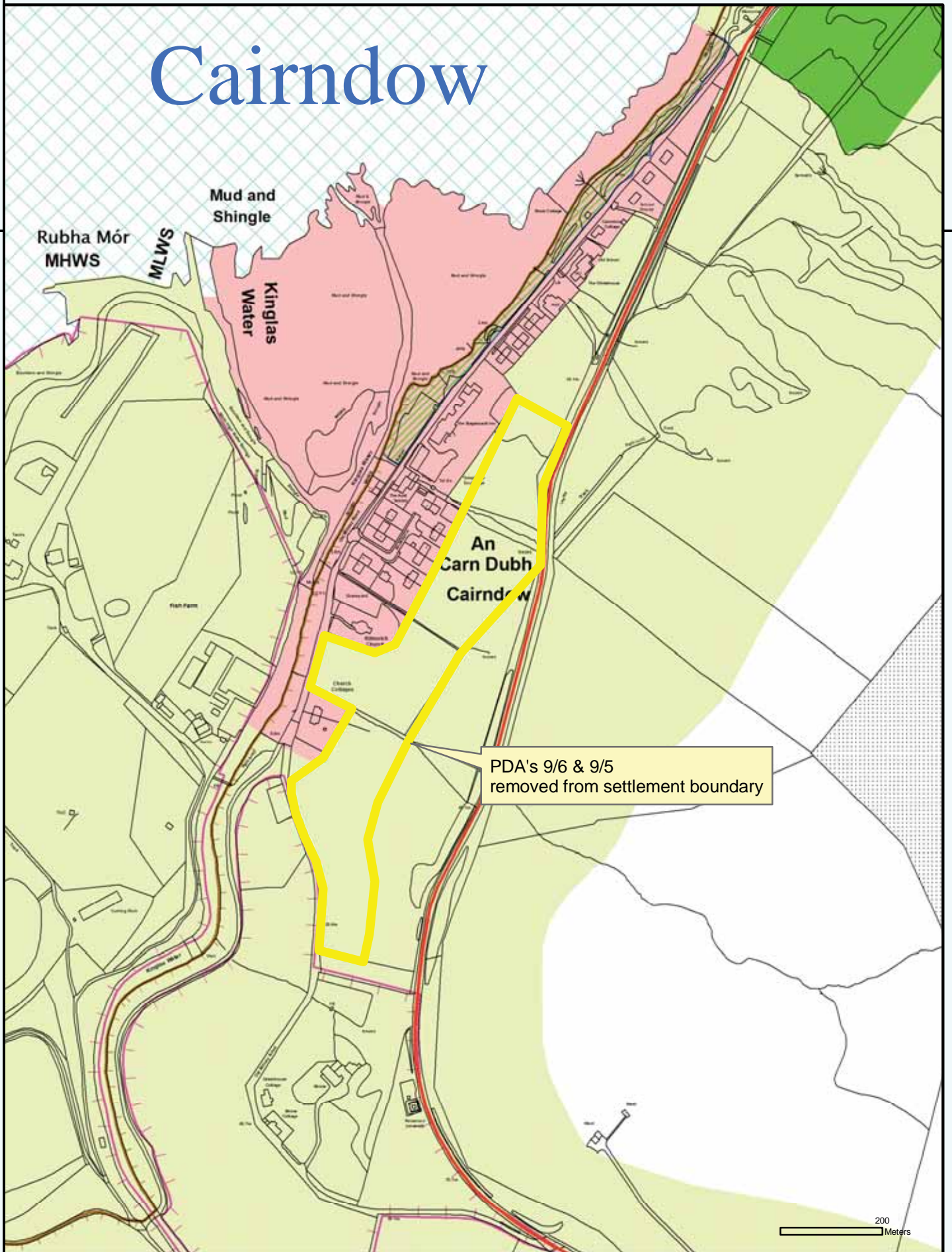





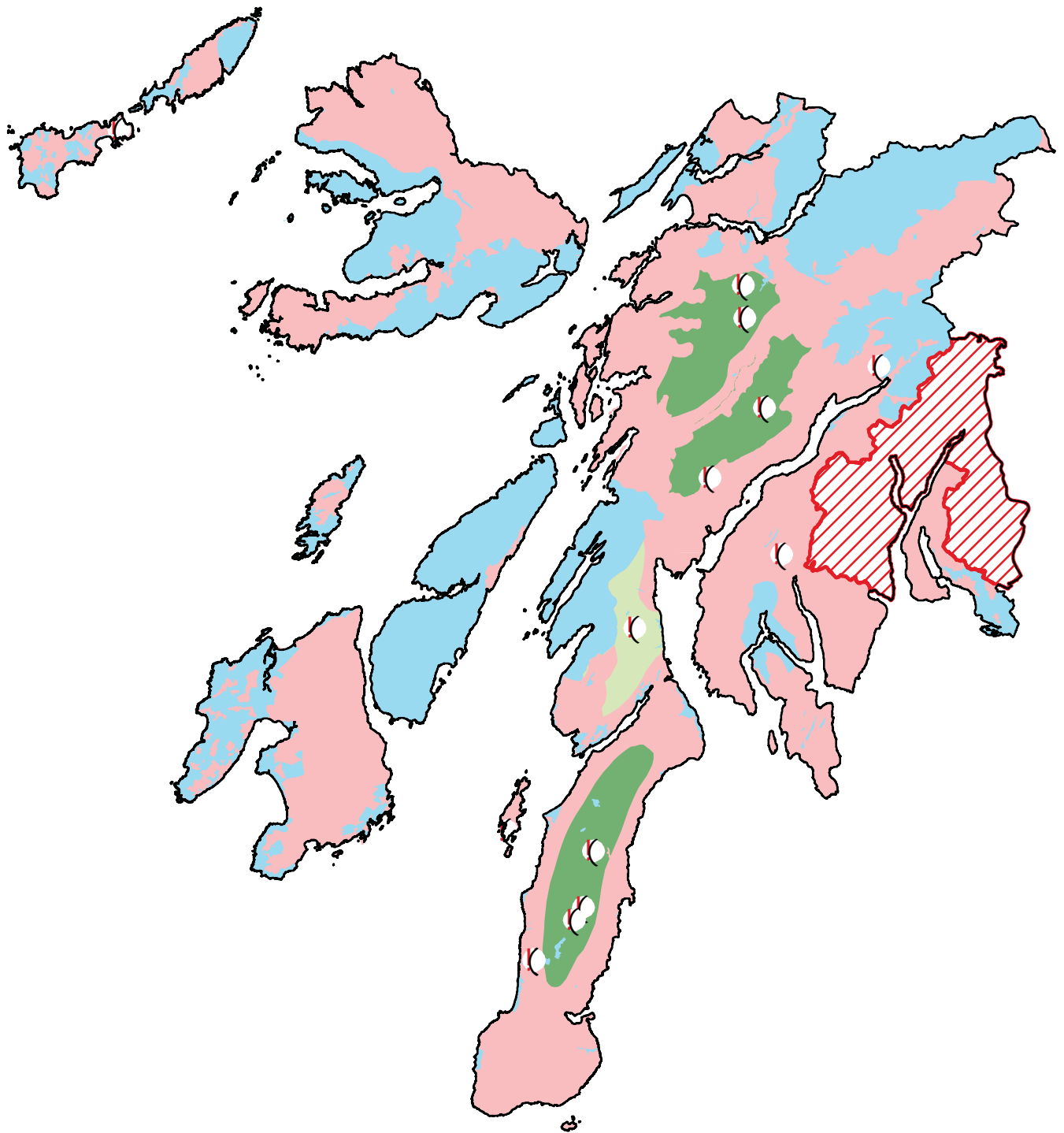

Reproduced by permission of  
 Ordnance Survey on behalf of HMSO.  
 © Crown copyright and database right 2012.  
 All rights reserved.  
 Ordnance Survey Licence number 100023368.

**Cairndow: PDA's 9/6 & 9/5 removed from settlement boundary**



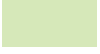
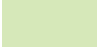

**Legend**

	Windfarms	<b>Broad Areas of Search</b>		Turbine tip height > 80m
	National Park			Turbine tip height 50 - 80m
	Protected Areas			
	Potentially Constrained Areas			

© Crown copyright and database right 2012. All right reserved. Ordnance Survey Licence number 100023368

